

Annexure 1

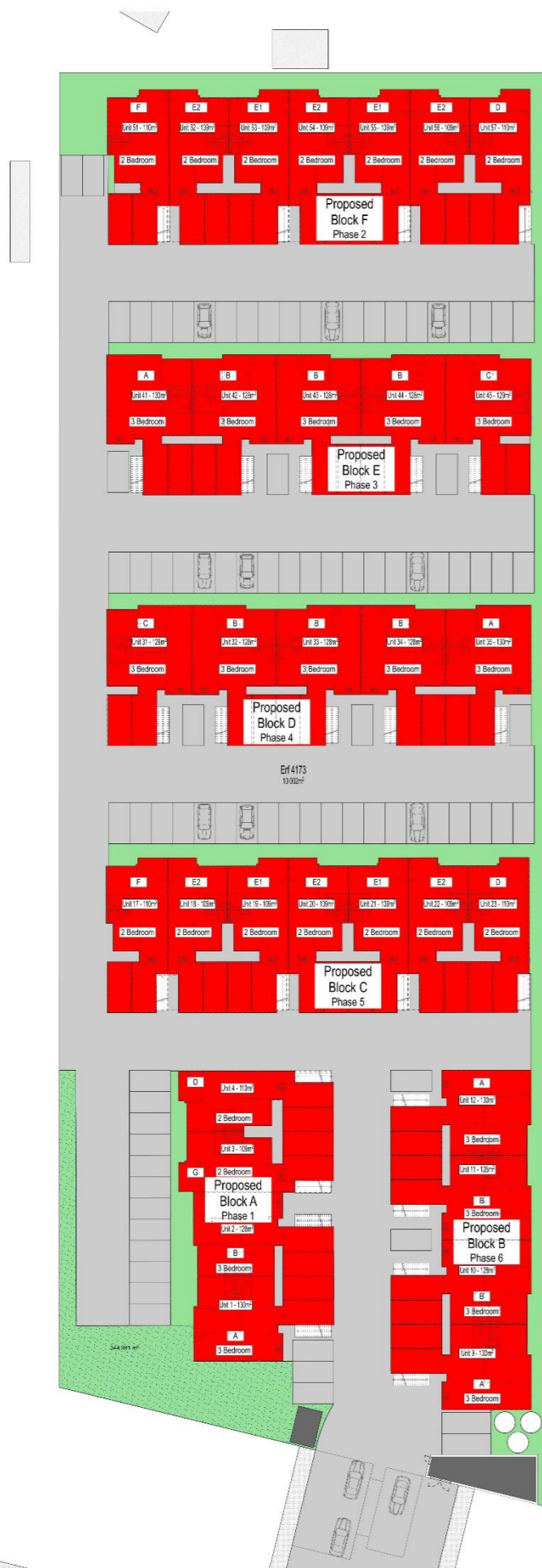

GENERAL NOTES

- This drawing is the property of the architect.
- Do not scale information from this drawing.
- Any discrepancies to be resolved by the architect immediately.
- All dimensions and levels must be checked on site prior to construction.
- All work to be carried out in accordance with Municipal By-law 6 (2005) (SANS 1040).

ALL LEVELS ARE TO BE CONFIRMED ON SITE PRIOR TO CONSTRUCTION

A	ED932022	marketing layout	MCB
rev	date	description	by
project			
NEW DEVELOPMENT ON ERF 4173 RYNFIELD EXT.67, BENONI, GAUTENG			

de beer
STUDIO
ARCHITECTURE | INTERIOR | FURNITURE

de Beer Studio (Pty) Ltd. Reg No. 2013/211228/PT
174 Bona Vista, 2148 Benoni, Gauteng, South Africa, 0101
Tel: +27 (0)11 797 1755 | info@debeerstudio.co.za
www.debeerstudio.co.za

draw title	date
GROUND FLOOR MARKETING	15th Nov 2020
drawn	drawn
ajmb	ajmb
project no	draw no
1810	2101
	A

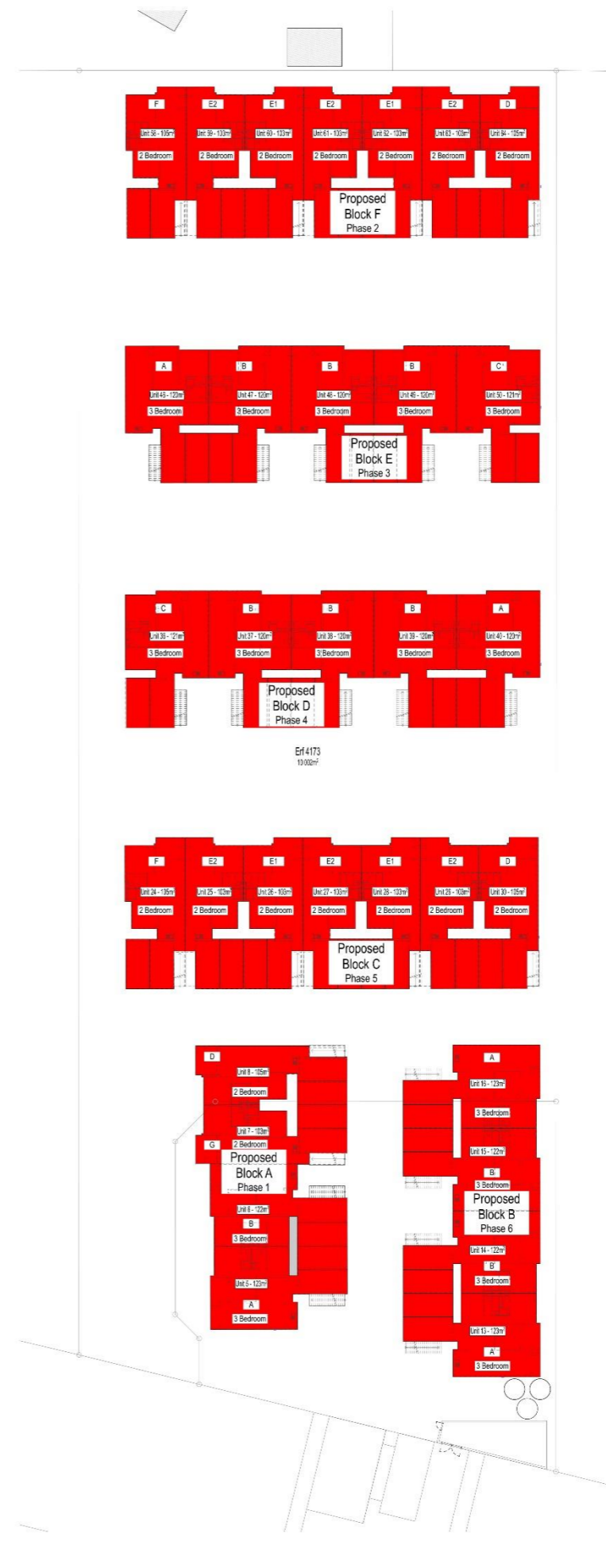

GENERAL NOTES

- This drawing is the property of the architect.
- Do not scale information from this drawing.
- Any discrepancies to be resolved by the architect immediately.
- All dimensions and levels must be checked on site prior to construction.
- All work to be carried out in accordance with Municipal By-law 6 (2005) (SANS 1040).

ALL LEVELS ARE TO BE CONFIRMED ON SITE PRIOR TO CONSTRUCTION

A	ED932022	marketing layout	MCB
rev	date	description	by
project			
NEW DEVELOPMENT ON ERF 4173 RYNFIELD EXT.67, BENONI, GAUTENG			

de beer
STUDIO
ARCHITECTURE | INTERIOR | FURNITURE

de Beer Studio (Pty) Ltd. Reg No. 2013/211228/PT
174 Bona Vista, 2148 Benoni, Gauteng, South Africa, 0101
Tel: +27 (0)11 797 1755 | info@debeerstudio.co.za
www.debeerstudio.co.za

draw title	date
FIRST FLOOR MARKETING	15th Nov 2020
drawn	drawn
ajmb	ajmb
project no	draw no
1810	2102
	A